

# Goldfields Medical Alliance

# THE PATIENT JOURNEY

## ABOUT OUR WORKSHOP

Calling all doctors! Don't miss out on our upcoming Patient Journey Education Event, where we will dive deep into two intriguing and challenging cases. Join us for an enlightening, engaging session where we will discuss two patient journeys from general practice to the hospital. After the session we hope you will gain valuable insights on how we can work together.

Here's a sneak peek at what you can expect:

Case 1: "Where has all your blood gone? How to convince someone scared to go to hospital that their blood loss is going to kill them..."

In this captivating case, we will explore the delicate task of persuading a fearful patient to seek hospital care despite their anxieties. We will work through the workup and management of chronic blood loss and look at the long term investigation and management.

Case 2: "Why is this baby still so little? What to do when your normal management of failure to thrive fails..."

Join us in unravelling the complexities of managing a baby with failure to thrive whose progress has not met expectations despite standard interventions. Acquire valuable knowledge to adapt your management approach, improving outcomes for both the baby and their worried parents. Learn more about this baby's cause of failure to thrive and its long term management.

Limited places - RSVP ESSENTIAL



WEDNESDAY  
30 AUGUST



[toni.hawkins@rcswa.edu.au](mailto:toni.hawkins@rcswa.edu.au)



6:30PM - 8:30PM



LIGHT DINNER



RURAL CLINICAL SCHOOL OF WA  
ST ALBAN'S ROAD, KALGOORLIE

## PRESENTERS

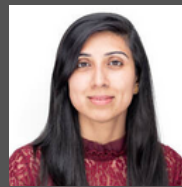

**Dr Sara Riffat**

Rural Generalist  
GP Obstetrician

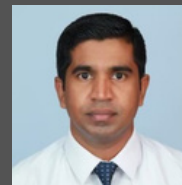

**Dr Priyantha  
Dissanayake**

Medical Registrar



**Dr Dinesh Fernando**

O&G Registrar

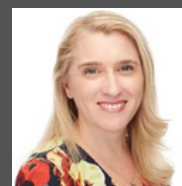

**Dr Kylie Sterry**

Rural Generalist  
GP

**Dr Rickie-Leanne  
Jackson**

Paediatric Registrar